

E. OF SALISBURY STREET

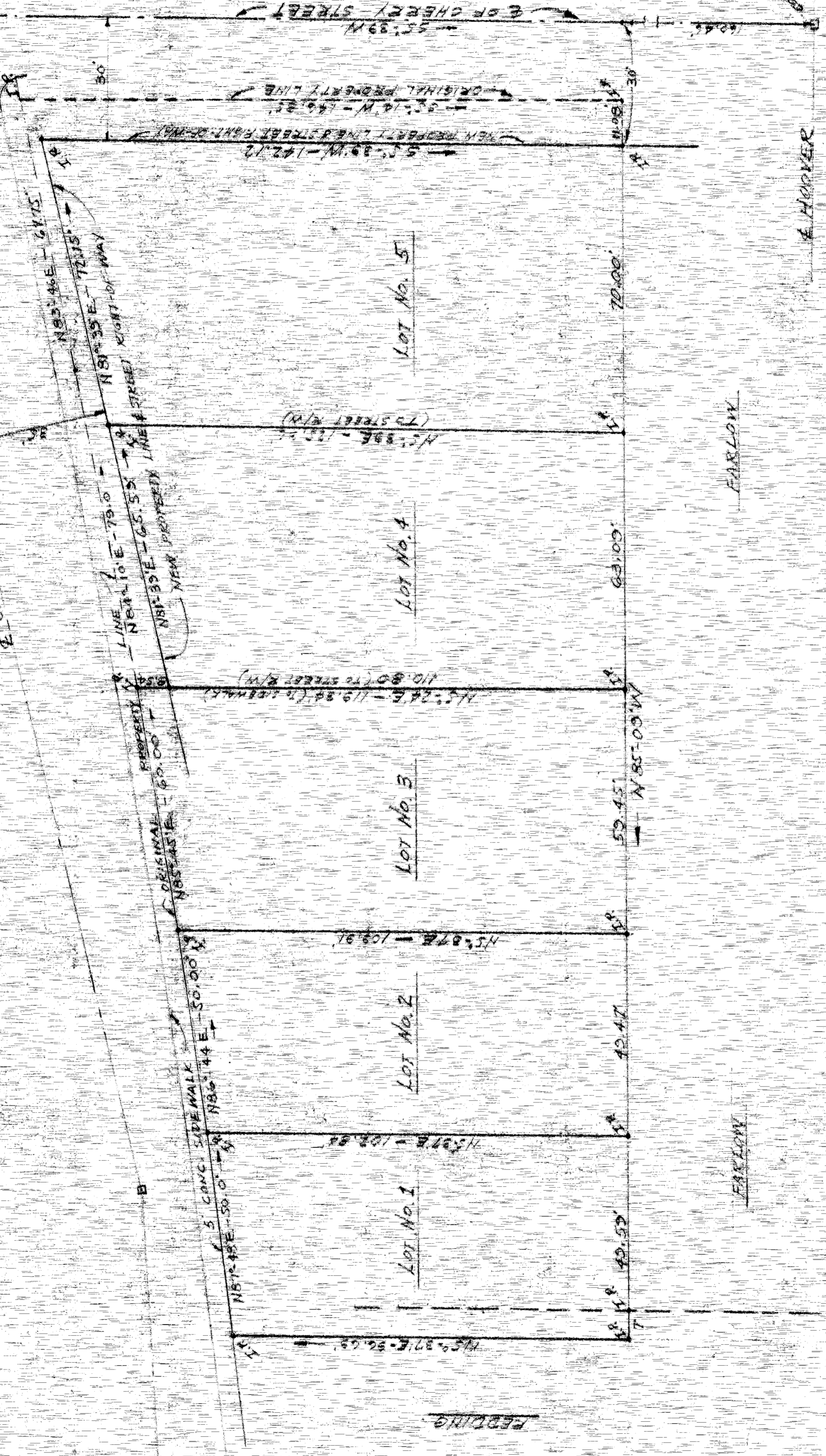

N5° 37' E - 52.65' (NEW PROPERTY LINE)
 N85° 46' E - 64.75' (NEW PROPERTY LINE)
 N85° 44' E - 50.00' (NEW PROPERTY LINE)
 N85° 45' E - 60.00' (NEW PROPERTY LINE)
 N81° 39' E - 65.55' (NEW PROPERTY LINE)
 N84° 10' E - 79.00' (NEW PROPERTY LINE)
 N85° 35' E - 72.55' (NEW PROPERTY LINE)
 N5° 24' E - 119.24' (TO STREET R/W)
 N10° 30' E - 110.80' (TO STREET R/W)
 N5° 39' E - 122.22' (TO STREET R/W)
 N5° 39' W - 142.12' (NEW PROPERTY LINE)
 N5° 39' W - 146.25' (ORIGINAL PROPERTY LINE)
 N5° 39' W - 160.65' (ORIGINAL PROPERTY LINE)

Lot No. 5

Lot No. 4

Lot No. 3

Lot No. 2

Lot No. 1

FARLOW

FARLOW

E. HOOPER STREET

E. HOOPER STREET

NOTE: ALL BEARINGS SHOWN HEREON ARE BASED ON TRUE NORTH.

PROPERTY OF
JACK HAYWORTH
 ASHEBORO, N.C.
 SCALE: 1" = 20' MAY, 1947

RICHARD H. MOORE - ENGINEER
 ASHEBORO, N.C.